B.munich

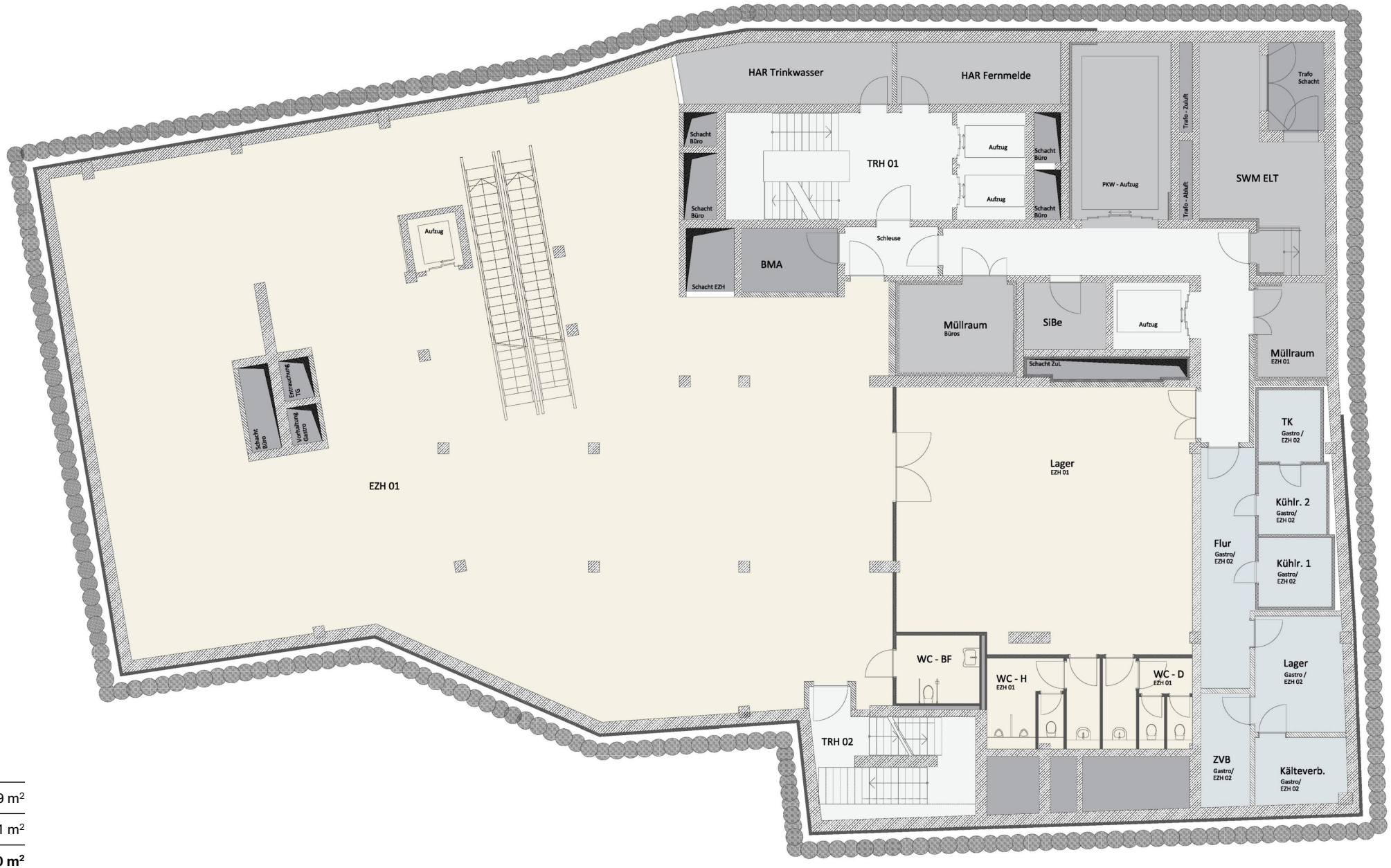

LL

RETAIL 01	
LL with entrance on GF	approx. 829 m²
Break room (on the 1st floor)	approx. 51 m²
	approx. 880 m²

B.munich

GF

RETAIL 02	
GF with a small storage room in the LL	approx. 744 m²
Break room (on the 1st floor)	approx. 29 m²
RETAIL 03	
GF „tiny store“ Bayerstrasse	approx. 65 m²
RETAIL 04	
GF „tiny store “ Bayer-/ Schillerstrasse	approx. 111 m²
RETAIL 05	
GF „tiny store “ Schillerstrasse	approx. 63 m²
	approx. 1,012 m²